□□□□□□□□□□□□□□□□□□□□□□ □□□□□

□□□□□□□□□□□□□□□□□□□

1. Insulated glass

2. low-e insulatd glass

3. double insulated glass

4. reflective insulated glass

5. tempered & laminated insulated glass

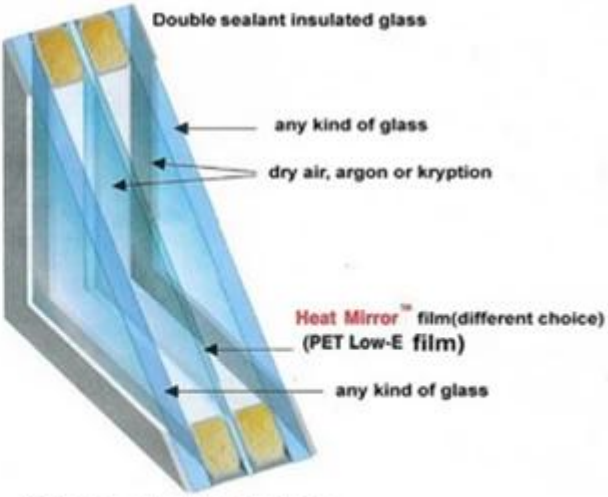
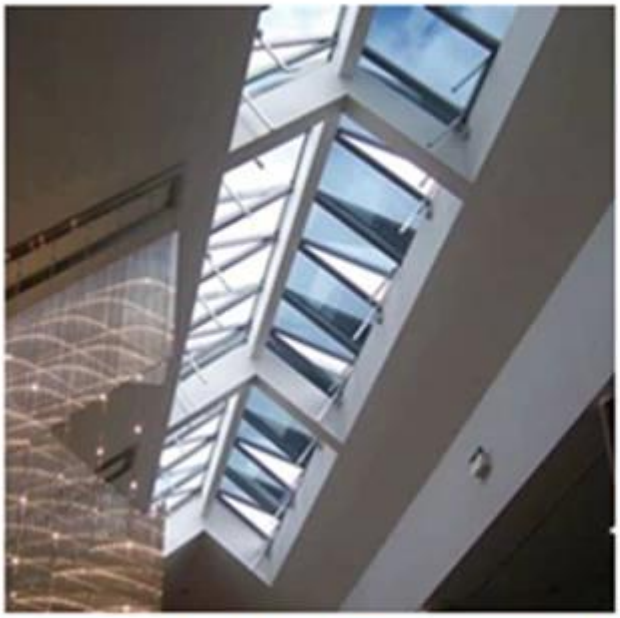
6. Double sealant insulated glass